

Bruce, your devotion to Torah has distinguished you, in the words of Rabbi Meir (Pirke Avot 6:1), "...as righteous, pious, upright and trustworthy...and people benefit from your counsel, sound knowledge, understanding and strength..."

The Board and staff of the Reform Pension Board congratulate and thank Rabbi Bruce Raff for his decades of service to ARJE, the RPB and the Reform Movement. Mazel Tov Bruce!
We love you!!!

Board			Staff
Len Teitelbaum	Rabbi Denise Eger	Luise Mann	Michael Kimmel
Rabbi Ronne Friedman	Susan Gold	Rabbi Steven Mason	Maria Rodriguez
Daryl Messinger	Julie Gordon	Rabbi Hara Person	Robert Perry
Rabbi Erica Seager Asch	Rabbi Ilene Haigh	Stephen Sacks	Alyce Gunn
Lisa Lieberman Barzilai	Elliott Jacobson	Amy Schwach	Stephanie Berger
David Baskin	Melissa Johnson	Ralph Sinsheimer	Vanessa Stevens
Jill Cimafonte	Rabbi Lewis Kamrass	Rabbi Benjamin Sternman	Lois Allwood
			Nicole Daniel
			Chase Bouchie
			Dan Rosenblum
			Bob Koppel

Benefactor



Benefactor

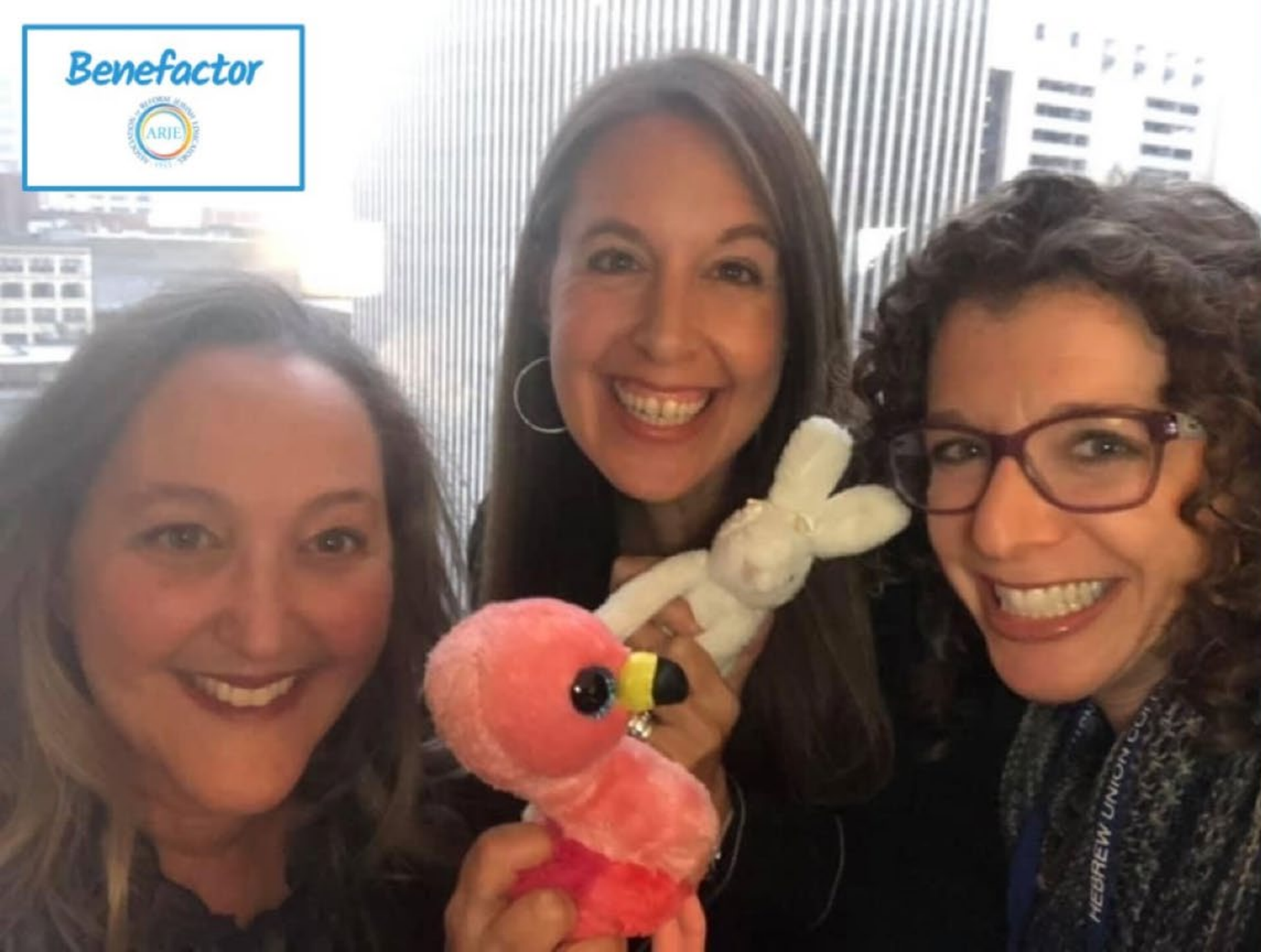

Lisa and Rachel,
We are incredibly grateful to have you as our sacred partners. Thank you for all you have done for us, for all Jewish educators, and for the field of Jewish education over the last year, and always!

Love (and stuffie snuggles),

The ARJE
Leadership



THANK YOU

DR. ANNE LIDSKY PH.D., R.J.E.

DIRECTOR OF CONGREGATIONAL LEARNING

Temple Jeremiah honors Dr. Anne Lidsky Ph.D., R.J.E.
for forty years of devoted and loving service and for
our reaccreditation by ARJE

With deep appreciation from the clergy, staff, and families of Temple Jeremiah

Temple Sinai Celebrates Marisa Kaiser!

Our community is truly
blessed by your visionary
leadership! Mazel tov on
your installation as ARJE
President!

With love and pride,
Your Temple Sinai Family



Benefactor





Make for yourself a teacher and acquire for yourself a friend... Pirkei Avot

The Jewish community has been enriched by the thousands of Jewish professionals and students who have made Rabbi Bruce Raff their teacher and friend.

All of us stand upon his shoulders.

Mazal Tov to Rabbi Bruce Raff upon receiving the Jewish Education Leadership Award.

With deep gratitude, the entire community of Temple Judea

Benefactor





To my extraordinary daughter Marisa.
You have always been a shining light
in whatever you do, as a daughter,
wife, mother, Jewish educator. And
now, President of ARJE. I am beyond
proud. Congratulations, my darling
daughter.

I love you so much.

Mom

Patron





Beth Young, RJE

We are so proud of you and grateful for your leadership!

Patron



TEMPLE
JUDEA

Iris Schwartz -
Thank you for 25 years
of teaching our youth,
inspiring our families,
and touching our lives.



"For Jews, education is not just what we know. It's who we are."

- Rabbi Lord Jonathan Sacks z"l

Temple Beth El of Boca Raton salutes
HEATHER EREZ, RJE **TAMI WEISMAN, RJE**
and **ROBIN L. EISENBERG, RJE**

For their passion for Jewish Education and Inspiring Jewish Life
We thank you for your creativity, ingenuity, leadership, and devotion

Rabbi Dan Levin | Rabbi Jessica Spitalnic Mates | Rabbi Greg Weisman
Cantor Lori Brock | Cantorial Soloist Michelle Cohen

Mark Sunshine, *President*

Patron



"Noah's Ark" mural
Temple Beth El
Beck Family Campus lobby

 **Temple
Beth El**

Schaffer Family Campus 333 SW 4th Avenue | Boca Raton, FL 33432 | 561 391 8900

Beck Family Campus 9800 Yamato Road | Boca Raton, FL 33434 | 561 391 9091

tbeboca.org



**Bruce-
Mazel Tov on receiving the Jewish
Educational Leadership Award
from ARJE.**
For the past 30 years you have been
an outstanding Leader in Jewish
Education.
Along with that ... a wonderful
husband, father, grandfather, and
friend. Cheers to your new
position at Temple Judea as the
Executive Director.

**From your friends ...
Brenda and Dale Surowitz
Tilly and Danny Rubinstein
Cindy and Glenn Sherman
Michelle and Alan Buchsbaum**

Mazel Tov!

MAZEL TOV TO LAURA PERPINYAL,
TEMPLE CHAI'S DIRECTOR OF
CONGREGATIONAL LEARNING, ON
BEING ELECTED TO THE ARJE
BOARD! THANK YOU FOR YOUR
INSPIRING LEADERSHIP IN OUR
CONGREGATION AND IN THE
REFORM MOVEMENT!



Patron





CONGREGATION BETH ISRAEL

CONGRATULATIONS TO STACY ROSENTHAL, RJE

On her second term as the ARJE's Vice President. Her leadership and contributions to the ARJE and Congregation Beth Israel have had a tremendous impact on our community. We are incredibly grateful and appreciate everything you do.

Patron



BRUCE,

**MAZEL TOV ON RECEIVING THE
ARJE'S JEWISH EDUCATION
LEADERSHIP AWARD. YOUR
HARD WORK, CREATIVITY AND
COMMITMENT HAS INSTILLED IN
GENERATIONS OF JEWISH
STUDENTS A DEEP LOVE AND
KNOWLEDGE OF OUR HERITAGE
AND FAITH.**

**WITH LOVE AND ADMIRATION,
ELLEN**

Patron



Aseh lecha
rav, knei
l'cha chaver.

Make for
yourself a
teacher,
acquire for
yourself a
friend.

Pirkei
Avot 1:6

Bruce,

Patron



Thank you for all your years of
dedication to Jewish Education,
to supporting your colleagues
both locally and nationally, but
most of all for your friendship.

*Julia Snitzer, Dalia Samansky, Amir Orbach, Paul Kipnes,
Julia Weisz, Leah and David Lewis, Carla Adivi, Amy Berlin,
Carla Kopf, Randee Bishoff, Cathy Gordon, Ellie Laycook,
Carrie Vogel, Phil Liff-Grieff, Adam Schaffer, Randi Sher,
Julia Levine, Andre McNellis, Danielle Kassin, Sharone
Weizman, Lori Daitch, and Stephanie Schwartz*

Mazel Tov
Rabbi Daniel Plotkin
on receiving the title of
Reform Jewish Educator (RJE)

From the Temple Isaiah
Board of Trustees and Staff



Patron





בן זומא אומר איזהו חכם הלומד מכל אדם שנאמר (תהלים קיט) מכל
מלמדי השכלתי כי עדותיך שיחה לי

Ben Zoma said: Who is wise? One who learns from every person, as it is said:
From all who have taught me have I gained understanding (Psalms 119:99).

Pirke Avot 4:1



It has been my great honor to serve as ARJE President these past two years. Thank you to the ARJE staff, executive committee, board, team leaders and all of the committee chairs and members who have stepped up to be partners in our sacred work. But most of all, I am grateful to all of you – the entire ARJE membership - for your wisdom, caring and leadership in the field that has been so evident in the past year. I indeed have never been more proud of the collective work we have done to support one another in the service of Jewish education. It is from all of you that I have truly gained understanding. With much gratitude and excitement I wish a hearty mazel tov to all the incoming leadership and especially Marisa Kaiser, RJE on becoming the next president!

Kathy Schwartz



MAZAL TOV BRUCE RAFF

**You are an amazing husband, father, Pops,
rabbi, teacher, and friend! We could never
begin to count the number of people who have
been enriched by your teachings and wisdom.
We love you and are so proud of you!**

Patron



Love, Tamar Rami, Jordan, Morgan, & Parker Sunshine Micah and Julie

DEAR BRUCE,

Thank you for being our teacher,
friend, mentor, boss, rabbi and
colleague. Your leadership
continues to guide and inspire us.

With love, from your fellow Judeans,

Rabbi Donald Goor, Rabbi Ashley Berns-Chafetz,
Lori Daitch, Melanie Cole Goldberg, RJE, Cathy Gordon,
Marisa Kaiser, RJE, Rabbi Jonathan Kupetz, Charlie Kramer,
Ellie Laycook, Dr. Kimberly Schwartz, Rachel Tichauer,
Rabbi Dr. Laura Novak Winer, RJE

Patron



Mazal Tov Rabbi Joe Eiduson, RJE

The Future of the ARJE is Bright!



B'nai Torah

SUDBURY, MASSACHUSETTS

With respect and love from,

Lisa, Rosie, Carly &

Everyone at Congregation B'nai Torah

Patron



ישר כוחך Yasher Kocheich

Mazel Tov, Caryn Roman, RJE

Your entire family is very proud of you and we love you!

Mom, Dad & Lynne
Adam & Sarah
Chad, Corinne, Riley & Jovie
Blake & Allison
Marni
Benjamin

Patron



Bruce, from the day you welcomed me to Judea, you, Tamar, Rami and Micah, have been my teachers, my colleagues, and truly my friends. On behalf of thousands of young people who are Jews because of what you taught them, and personally, from the bottom of my heart, תודה רבה!!!

Don (and Evan)

Patron



*Find yourself a teacher,
acquire for yourself a friend....*

Finance Team

Stefani Carlson
Emily Cohen, RJE
Lisa Frankel, RJE



Development Committee

Sarah DeWoskin
Caryn Roman

From Your Co-Chairs

Rabbi Joe Eiduson, RJE
Miles L. Roger, RJE



Sponsor



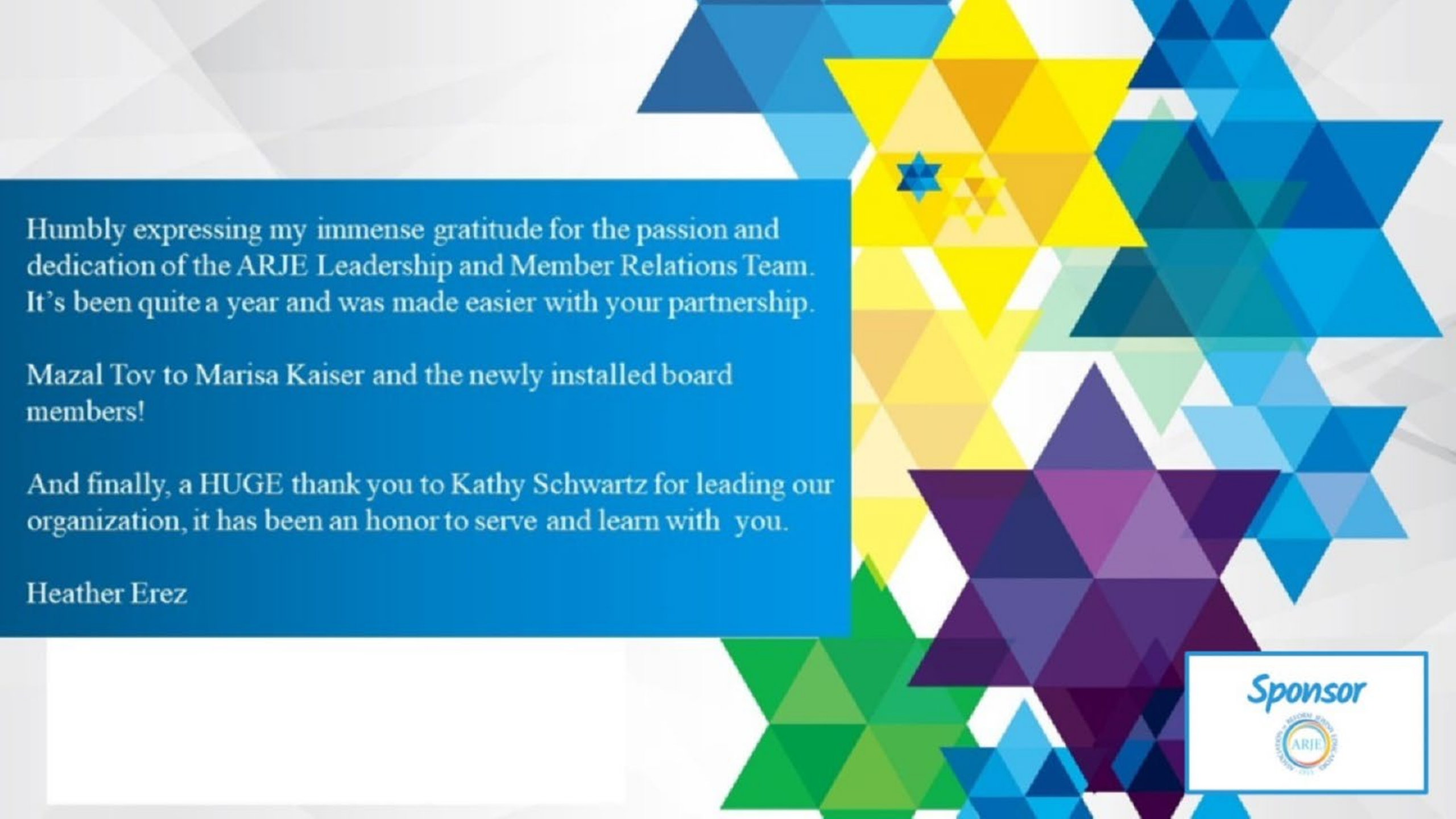

Humbly expressing my immense gratitude for the passion and dedication of the ARJE Leadership and Member Relations Team. It's been quite a year and was made easier with your partnership.

Mazal Tov to Marisa Kaiser and the newly installed board members!

And finally, a HUGE thank you to Kathy Schwartz for leading our organization, it has been an honor to serve and learn with you.

Heather Erez

Sponsor



*Kathy, Mazal tov on all you
have accomplished during
your tenure as president.
ARJE has been blessed by
your leadership.*

LISA LIEBERMAN BARZILAI

Sponsor



Marisa,
Mazal tov on
becoming ARJE
president. I look
forward to the
new ideas you
will bring to our
work.

Lisa Lieberman
Barzilai



Sponsor



SARAH AND SUSAN,
WHAT A STELLAR
JOB YOU ARE
DOING WITH THE
LEADERSHIP
DEVELOPMENT
COMMITTEE. *KOL
HAKAVOD.*

LISA LIEBERMAN BARZILAI

Sponsor





DR. ANNE LIDSKY

Mazel Tov!

**ON YOUR RETIREMENTS!
YOUR CHARJE
COLLEAGUES LOVE YOU!**



MARCIA COHEN

Sponsor



Celebrating the installation of Marisa Kaiser
as ARJE President as you continue to inspire
Jewish educators from coast to coast!
Honored to be your colleague and friend!

Beth Ellen Young, RJE

Sponsor



Mazal Tov Marisa Kaiser...
our dear friend, neighbor, and gifted educator!

May you go from strength to strength,

Rabbi Steven H. Rau, RJE

Elizabeth C. Foster

Rebecca L. Good



Breman
EDUCATION CENTER

at  **THE TEMPLE**

Sparking Positive Jewish Identities.

Sponsor



We're so glad you've joined us!



Welcome to the Club

Looking forward to sitting in the back row with Dr. Katherine Schwartz as she joins me as an esteemed member of the NATE/ARJE Past Presidents' Club!

Mazal tov on an excellent presidency...

Anne Berman-Waldorf, RJE
Past President, ARJE

Sponsor



**MAZEL TOV TO KATHY
SCHWARTZ AND THE ENTIRE
ARJE LEADERSHIP ON A
MASTERFUL JOB MOVING
ARJE FORWARD IN A MOST
CHALLENGING TIME.**

**IN APPRECIATION
ROBIN EISENBERG**

Sponsor



Heather Rosenthal

Mazel Tov on receiving the well-deserved title:

RJE

We, at Congregation Shir Ha-Ma'alot, are the beneficiaries of your enthusiasm, knowledge and leadership.

We are so proud of you.

With appreciation,

Your SHM Family.



Sponsor



Bruce

The difference you have made in Jewish education is immeasurable. You have truly raised and trained the next generation of Temple Educators. No one is more deserving of the Jewish Educational Leadership Award than you.

We are so very proud of you and so grateful for our family. We love you.

Bernie and Lynda

Sponsor



Mazel tov to my dear friend
Rabbi Bruce Raff, RJE

recognized as the unparalleled leader in
Jewish Education we all respect and adore.
Yoreh Yoreh: You are a Rabbi's Rabbi and an
Educator's Educator!

With love,
Rabbi Karen Bender

Sponsor



Mazel Tov to Dr. Kathy Schwartz
for her leadership and completion
of her term as President of ARJE.

Mazel Tov to incoming President
Marisa Kaiser, RJE.

May you both continue to go
from strength to strength!

David Scott, RJE

Sponsor





CONGRATULATIONS!!

Marisa Kaiser....You rock!

**We love you and are
so proud of you!**

--Shelli, Rick & Samara



Sponsor



עבדו את-ה' בשמחה

With gratitude and
appreciation for all
our colleagues who
serve with joy.

Jo-Ellen Unger, RJE
Emily Messenger, RJE

Sponsor



Yishar koach to Kathy,
Marisa and the ARJE
Leadership for leading us
with *chochmah, bina,*
gevurah and *chesed*.

Rabbi Dr. Laura Novak Winer, RJE

Sponsor



From LA to South Africa to Chicago to Disneyworld to Oconomowoc – and now for our next adventure...
Welcome to ARJE Board, Laura! Love, Missy



Sponsor





To our ARJE Colleagues -

“Creativity begins at the moment we don’t know what we are doing” – Simon Sinek

In a year where we had to reimagine everything we thought we knew, plan for the unknown, and lead for the future – you have been creative, and bold, and inspirational. Thank you for leading our field and the broader Jewish community toward the unknown future.

With admiration,
Lisa Langer
Rachel Margolis

Sponsor



Temple Isaiah



We are so proud of

RABBI AMY HERTZ, RJE

and salute the great work of Jewish educators everywhere.

TEMPLE ISAIAH
LEXINGTON, MA

Sponsor



Thank you, Kathy,
for leading ARJE
on a path forward.

Your wisdom and compassion
Inspire us always.

We'd follow you up any mountain!

With gratitude,

Your HUC-JIR EMA colleagues

(Anna, Joy, Julie, Lesley, Lisa, Miriam, Sue, Tamara)



Sponsor



Todah Rabbah
to the stellar
members of the
Placement and
Career Services
Task Force.
You are the best!

Shari Isserles and Joan Carr,

Your grateful
task force co-chairs

MISSY BELL
ROBIN EISENBERG
BEN MAZUR
LAURA NAIDE
DEBBIE NIEDERMAN
LAURA PERPINYAL
DAVID SCOTT

Sponsor



BALTIMORE HEBREW CONGREGATION
THANKS OUR DIRECTOR OF EDUCATION
RACHEL OPATOWSKY

Through all of the challenges this year has brought, you have continued to put Youth Education at the forefront of all you do. You continue to amaze and inspire staff, students, and parents with your creative lessons and meaningful activities. Thank you for all you do.

Thank you!



Sponsor



OH! The
Places She'll
Go...

after RETIREMENT!

Mazal Tov to Diane Zimmerman.
TSRS will forever be better because of you.



Sponsor





**“Find a teacher;
make a friend”
– Pirkei Avot
1:6**



Kathy and Marisa,
I'm lucky to have both of you as teachers and friends, and the ARJE is lucky to have you as leaders! Kathy, thank you for your leadership for the last two years. Marisa, mazel tov on your installation as president!

Love, Missy



**“Beauty lies in that which is, if only
we open our inner eye to behold it.”**

– From *Ehyeh: A Kabbalah for Tomorrow*

Mazal Tov **Jo-Ellen Unger**, as she joins the ARJE Board and shares her extraordinary ability to seek, nurture, and grow the beauty, talents, and artistic gifts of everyone she encounters.

The URJ is so proud to have Jo-Ellen and the ARJE as partners in our work of building a more whole, just, and compassionate world.



Sponsor



Congratulations Rabbi Daniel Plotkin upon earning the title of Reform Jewish Educator

Sponsor



*Bonnie & Jerry
Plotkin*

*Marcia & Marc
Leavey*

שמע בני מוסר אביך ואל תטש תורת אמך

Listen, my son, to the discipline of your father, and do not forsake the instruction of your mother

As we go from strength to strength.

DR. KATHY SCHWARTZ, RJE

YASHER KOACH FOR SERVING AS PRESIDENT OF THE ARJE THESE PAST TWO YEARS! YOUR LEADERSHIP, GUIDANCE, PARTNERSHIP AND FRIENDSHIP HAVE SET THE TONE FOR OUR ORGANIZATION AS WE ENTER THIS NEW CHAPTER!

TEAM LEADERS

TDAH RABBAH FOR THE TIME, CREATIVITY AND PASSION IN LEADING OUR TEAMS AND WORK OF OUR ORGANIZATION.

OUTGOING BOARD MEMBERS

TODAH RABBAH TO THOSE WHO HAVE USED YOUR VOICES TO TRANSFORM OUR ORGANIZATION.

EXECUTIVE COMMITTEE

TODAH RABBAH FOR YOUR COLLABORATION, HUMOR AND INSIGHT.

NEW BOARD OF TRUSTEE MEMBERS

MAZAL TOV! I LOOK FORWARD TO DOING THIS HOLY WORK TOGETHER.

- MARISA KAISER, RJE

Sponsor



*In honor of
Rabbi Bruce Raff, RJE
An educator's educator*

Sponsor



We are so grateful for your lifetime commitment to cultivating the next generation of Jewish educators.

You have been blessed:

*"May your interns be as numerous
as the stars in the sky"*

And thus, we have been blessed.

May you go from strength to strength!

With admiration,
The Leadership, Faculty, Students and Alumni
of the Rhea Hirsch School of Education



*In honor of
outgoing president
Dr. Kathy Schwartz, RJE
and incoming president
Marisa Kaiser, RJE*

Sponsor



May the ARJE go from strength to strength as two
of our finest leaders pass the baton.

HUC-JIR remains steadfast in our sacred
partnership with ARJE, advancing the field of
Jewish education boldly and creatively,
together, עם לב אחד.

May ARJE continue to thrive!





We are so proud of our friend and colleague

Alison Weikel

Recipient of this year's Yad B'Yad Award

We at Temple Shir Tikva feel so blessed to have you as part of our team.

In the Mishnah we read: Make for yourself a teacher and acquire for yourself a friend.

We are grateful to have both of these in you.

With love,
The Team at Temple Shir Tikva



Sponsor



**Mazel
Tov!**

Rabbi

AMY Hertz

On Your RJE

**Love, Beth, Mom & Tim,
Diane & Robert**

Sponsor



Congratulations!

Mom,

We are very proud of your accomplishments. We know that you will be great as the next President of ARJE. Mazal Tov on your amazing honor! We love you.

Ryan, Benjamin, and Nathan



Sponsor





Marisa,

Congratulations on becoming President of ARJE. You are an amazing leader, and you have a great team. You are an amazing educator, leader, and collaborator.

Your engagement and innovation will serve the board and members well.

The boys and I are very proud of you for reaching this moment. We'll miss you for the next two years. I've got this.

Mike



Sponsor



Congratulations **NICE GOING!**
GREAT! Way to Go!
Yea! **FELICITATIONS**
CHEERS Take A **BEST**
BOW! **WISHES!**



Mazal Tov

JODI KAUFMAN, RJE
25 years of inspiring Jewish
learners of all ages
Here's to the next 25!



Sponsor



with all our blessings

Rabbi Heidi and the HaNefesh/Jew By You community



We are so proud of you
for completing your
Executive Masters with
HUC-JIR!

Love,
Your Temple Beth-El
Family

Sponsor



Rabbi
Leslie
Yale
Guterman
Religious
School



עשה לך רב, וקנה לך חבר
*Find yourself a teacher,
and acquire for yourself a friend.*

Thank you,
Rabbi Joe Eiduson, RJE
for being both my teacher
and my friend. Mazal Tov on your
new role with ARJE leadership.

~ Miles Roger, RJE

Sponsor



Sponsor



Mazal Tov

Dr. Kathy Schwartz, RJE
on completing your term as ARJE President.

Mazal Tov

Marisa Kaiser, RJE
on beginning your term as ARJE President.

From Miles Roger, RJE



Mazel Tov,
Miles L. Roger, RJE
Director of Education, Temple B'nai Shalom

We are proud of the memories you are creating;
the next generation of Jews you are building.
Cantor Janice, Brandon, and Eddie Roger

"What we need more than anything else is not textbooks but
text people. It is the personality of the teacher which is the
text pupils read; the text they will never forget."

(Rabbi Abraham Joshua Heschel)

Sponsor



We've got consensus!



The Leadership Development Committee is the greatest!

Thank you, Lisa Lieberman Barzilai, Lori Daitch, Robin Eisenberg, and Debbie Niederman for another year of thoughtful conversation and unwavering commitment to moving the work forward. Onward!

With appreciation and gratitude,
Sarah Gluck and Susan Morrel

Sponsor



עֲשֵׂה לָךְ רֵב, וִקְנֵה לָךְ חֵבֵר
**FIND YOURSELF A TEACHER
AND ACQUIRE YOURSELF A FRIEND.
(PIRKE AVOT 1:6)**

We are infinitely blessed to have found them both in one!

*Mazal tov, Marisa Kaiser,
our teacher + our friend*

*We love you,
Leah and David Lewis + Family*

Sponsor





Congratulations to

Miles L. Roger

Temple B'nai Shalom Director of Education

On Re-Installation as an

ARJE Board Member

Mazel tov and with admiration,

Your TBS family



Sponsor



**Temple Judea and its Director of Education,
Rabbi Bruce Raff, RJE is proud to have
provided the foundation upon which these
ARJE leaders have built a better Jewish
world for all of us.**

**Incoming ARJE President,
Marisa Kaiser, RJE**

**Past ARJE President,
Dr. Rabbi Laura Novak Winer, RJE**

**Past Operations Co-Chair,
Lori Daitch**



Sponsor



TEMPLE SHOLOM

*Illuminating the Future
Since 1867*

*Mazal Tov Jay Rapoport on being
the best Director of Lifelong Learning
that any community could ask for.*

Love,
Your Temple Sholom Family

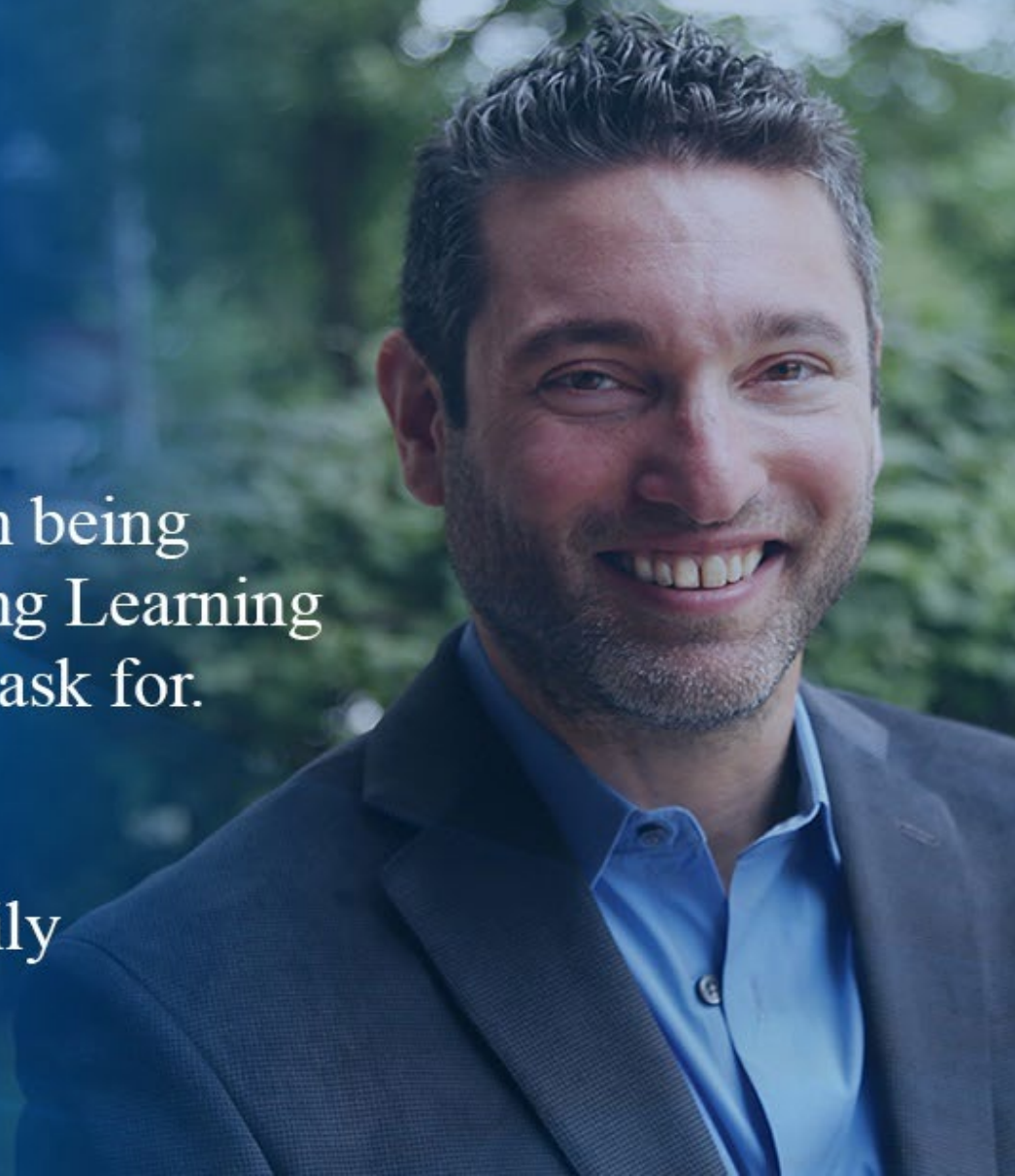

Stan & The Executive Committee

Thank you for your leadership, mentorship
and partnership!

May We Continue To Go From Strength To Strength



Rabbi Joe Eiduson, R.J.E.

Sponsor



Thank you to ARJE members who served on the 2020 Nominating Committee

Sharon Amster Brown, RJE
Emily Cohen, RJE
Sarah Gluck
Vanessa Ehrlich, RJE
Michael Greenfield, RJE
Dr. Lesley Litman, RJE

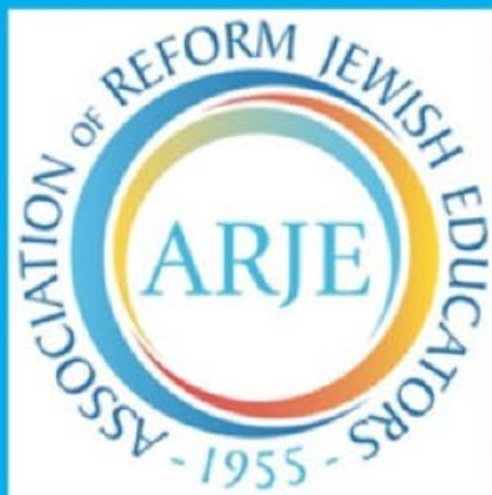

Ex-Officio:

Rabbi Stan Schickler, RJE
Dr. Kathy Schwartz, RJE
Lori Daitch

Marisa Kaiser, RJE - President
Rabbi Joe Eiduson, RJE - 1st Vice President
Missy Bell, RJE - Vice President
Stacy Rosenthal, RJE - Vice President
Shari Isserles, RJE - Vice President
Dr. Kathy Schwartz, RJE - Immediate Past President
Brad Cohen, RJE - Member at Large
Rachel Opatowsky, RJE - Member at Large
Laura Perpinyal, RJE - Member at Large
Miles Roger, RJE - Member at Large
Barb Shimansky, RJE - Member at Large
Jo-Ellen Unger, RJE - Member at Large

Congratulations to the newly elected ARJE Board members!

Sponsor





Congratulations to

Beth Ellen Young, RJE

on your “Bat Mitzvah” Year!
13 years as Director of Education
at Temple Judea Coral Gables.

Florida Ann and Richard Young
David Zarefsky

Sponsor





MAZAL TOV to my
teacher, mentor,
friend and
our ARJE President
MARISA!
Xo, Amanda

Sponsor



Sponsor



From Graduate to Grandma and Always the Educator

**Louise, wishing you a HUGE
מזל טוב on your retirement!**

Love, Kathy



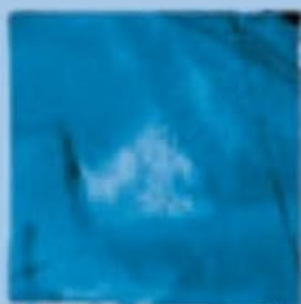

MTEI

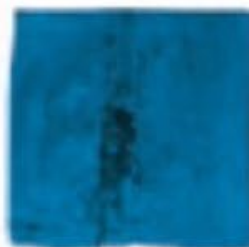

To Learn & To Teach

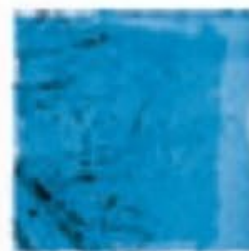

ללמוד וללמד

Mandel Teacher
Educator Institute

Jack, Joseph and Morton Mandel Foundation

**AN IMMERSIVE LEARNING EXPERIENCE FOR
JEWISH EDUCATIONAL LEADERS**

Applications Now Open

www.mtei-learning.org

Sponsor





Proud partner of the ARJE

Sponsor



Master of Educational
Leadership/Master of Arts in
Jewish Learning (MEdL/MAJL)

Executive MA in Jewish
Education (EMA)

DeLeT: Day School Leadership
through Teaching & DeLeT
Master of Arts in Teaching

Beit HaYotzer - The Creativity
Braintrust, 2020 Covenant
Grant Recipient

Join us...

#thisworkisgreat

[HUC.edu/education](https://huc.edu/education)

2021
Reform Jewish Educator
Recipients

Stacey Frank
Rabbi Amy Hertz
Rabbi Lisa Levenberg
Ben Mazur
Rabbi Daniel Plotkin
Caryn Roman
Heather Rosenthal

Sponsor



Celebrating the newest recipients of
the "RJE" distinction

Leading with wisdom, care, *kavod* and *tzimtzum*.

You continue to inspire us all.

Mazal Tov!



SCHOOL OF
EDUCATION

NEW FROM CCAR PRESS

B'CHOL L'VAVCHA

בְּכֹל לְבָבְךָ

With All Your Heart

A Commentary on the Prayer Book



Third Edition
NEWLY REVISED AND UPDATED

RABBI HARVEY J. FIELDS

B'CHOL L'VAVCHA
WITH ALL YOUR HEART

A COMMENTARY ON THE
PRAYER BOOK, THIRD EDITION

Rabbi Harvey Fields's classic siddur commentary has been comprehensively updated for today and is now fully compatible with *Mishkan T'filah*.

"Every page I turned inspired a new idea for a lesson, activity, or wondering I could share with my b'nei mitzvah tutors, religious school students, families, and adult learners."

-Dr. Katherine Schwartz,
President, ARJE

Sponsor



Order your copy at
bchollvavcha.ccarpress.org

CCAR
Press

Sponsor



BEHRMAN HOUSE

A Century of Jewish Publishing

RELAX—

Whatever mode you're in, we've got you covered.

- Hybrid learning materials
- Movement-based Hebrew
- Free online Hebrew practice
- Free online ready-to-use lessons
- A new approach to Israel education
- Picture and story books
- Hebrew apps for all ages

And so much more . . .

See our full catalog
on the **PLAN** page
at BehrmanHouse.com



Jewish Interactive



INSPIRING JEWISH EDUCATION

IN ANY SCHOOL OR HOME

WWW.JEWISHINTERACTIVE.ORG

Contact Carina Rock, carina@Jewishinteractive.org

Sponsor



IDENTITY INSPIRATION CONNECTION



IsraelLINK

A middle school curriculum that is:

- Student Centered
- Experiential
- Informative
- Discovery and Project-Based Learning
- Identity Building
- Interactive

Sponsor



Get inspired at www.IsraelLink.org

Contact us at info@IsraelLink.org



Jewish Education For Any Setting



ShalomLearning helps schools prepare for
the future of Jewish education.

www.shalomlearning.org
301-660-3800

Sponsor



The logo for the Elaine Breslow Institute (EBI) features the letters 'EBI' in a large, white, sans-serif font. These letters are centered within a solid teal rectangular background. Above and below this teal rectangle are two horizontal teal bars of the same color, creating a symmetrical frame.

**Elaine Breslow
Institute**

Sponsor



Our 2020-2021 ARJE Board of Trustees

Dr. Kathy Schwartz, RJE	President
Marisa Kaiser, RJE	First Vice-President
Rabbi Joe Eiduson, RJE	Vice-President for Finance
Stacy Rosenthal, RJE	Vice-President
Missy Bell, RJE	Vice-President
Anne Berman-Waldorf, RJE	Immediate Past President

Heather Erez, RJE
Morissa Freiberg, RJE
Lisa Frankel, RJE
Sarah Gluck
Shari Isserles, RJE
Dr. Lesley Litman, RJE

Rabbi Jessica Locketz, RJE
Susan D. Morrel, RJE
Rabbi Rena Rifkin
Miles L. Roger, RJE
Rabbi Amy Ross, RJE
Rabbi Eve Rudin, RJE

David M. Scott, RJE
Joel Swedlove
Rabbi Carrie Vogel, RJE
Vicki Weber, RJE
Beth Ellen Young, RJE

Thank you for your service and leadership!

Sponsor



Mazel Tov to the Newly Installed 2021-2022 ARJE Board of Trustees

Marisa Kaiser, RJE	President
Rabbi Joe Eiduson, RJE	First Vice-President
Missy Bell, RJE	Vice-President for Finance
Shari Isserles, RJE	Vice-President
Stacy Rosenthal, RJE	Vice-President
Dr. Katherine Schwartz, RJE	Immediate Past President

Bradley Cohen, RJE
Heather Erez, RJE
Lisa Frankel, RJE
Sarah Gluck
Dr. Lesley Litman, RJE
Rabbi Jessica Locketz, RJE

Susan D. Morrel, RJE
Rachel Opatowsky, RJE
Laura Perpinyal, RJE
Miles L. Roger, RJE
Rabbi Eve Rudin, RJE
David M. Scott, RJE

Barb Shimansky, RJE
Joel Swedlove
Jo-Ellen Unger, RJE
Rabbi Carrie Vogel, RJE
Vicki Weber, RJE
Beth Ellen Young, RJE

Sponsor



Mazel Tov to our Colleagues Celebrating Professional Milestones in 2020-21:

40 Years in an Educational Leadership Field

Dr. Roberta Louis Goodman, RJE

Dr. Anne Lidsky, RJE

Rabbi Bruce Raff, RJE

25 Years in an Educational Leadership Field

Jodi Kaufman, RJE

Dr. Iris Schwartz, RJE

18 Years in an Educational Leadership Field

Rebecca Bernstein McVeigh

13 Years in an Educational Leadership Field

Micol Zimmerman Burkeman

Sponsor



Mazel Tov to our Colleagues New Recipients of the Reform Jewish Educator Title:

Stacey Frank, RJE

Rabbi Amy Hertz, RJE

Rabbi Lisa Levenberg, RJE

Ben Mazur, RJE

Rabbi Daniel Plotkin, RJE

Caryn Roman, RJE

Heather Rosenthal, RJE

Sponsor



Mazel Tov to our Colleagues Celebrating Retirement from the Field of Jewish Education:

Marcia Cohen

Dr. Anne Lidsky, RJE

Rabbi Bruce Raff, RJE

Louise Riddell-Kaufman, RJE

Dr. Iris Schwartz, RJE

Diane Zimmerman

Sponsor



Mazel Tov to Institutions Receiving ARJE Re-Accreditation for 2021:

Temple Jeremiah
Northfield, IL

Educator: Dr. Anne Lidsky, RJE

Sponsor



Mazel Tov to our Colleague

Rabbi Bruce Raff, RJE

**Recipient of the ARJE
Jewish Educational Leadership Award**

Recognizing outstanding leadership in Jewish Education and a lifetime of work that has contributed greatly to the ARJE and furthered the field of Jewish Education overall.

Sponsor



Mazel Tov to our Colleague

Alison Weikel

**Recipient of the 2020-21
ARJE Yad b'Yad Award**

The Yad B'Yad Award recognizes innovative programming and curricula. The purpose of this award is to share the achievements of our members and draw attention to their exemplary contributions to Jewish education.

Sponsor



Thank You to the Operations Teams Leaders:

Professional Learning:

Bradley Cohen, RJE
Rabbi Lisa Levenberg

Member Relations:

Heather Erez, RJE
Stephanie Schwartz, RJE

Advocacy Team:

Laura Siegel Perpinyal, RJE
Rabbi Rena Rifkin

Communications Team:

Mandy Herlich, RJE

Finance Team:

Rabbi Joe Eiduson, RJE
Miles L. Roger, RJE

Sponsor



Watch your Email for Details:

ARJE's 2021 Gratitude Campaign

Order your grati-grams today!

Order ARJE Grati-Grams to tell people in your life how much they mean to you!
Grati-Grams are also a great end-of-year gift for your staff and faculty.
There is no better "thank you" than a sincere message of gratitude from the heart,
and you'll also be supporting ARJE! Order grati-grams through the ARJE website
Check your email tomorrow for more information!

Sponsor



Thank You to the Development Committee

Stefani Carlson
Emily Cohen, RJE
Sarah DeWoskin
Caryn Roman, RJE

The ARJE is incredibly fortunate to have such a strong team advocating, planning, and raising money on our behalf! Thank you for all that you do!

Sponsor



Thank You to the Chaver Society

Behrman House

Beit T'Shuvah

CCAR Press

Israel LINK

Jewish Interactive

Mandel Teacher Educator Institute

Shalom Learning

We value your partnership and friendship this year and beyond. Thank you for being part of this inaugural group!

Sponsor



Thank You to our Tzedek Partner

Hebrew Union College -
Jewish Institute of Religion

We value your partnership and are grateful for your friendship - this year and beyond! We're looking forward to facing this next year together, stronger than ever!

Sponsor



Marisa,

*You are an exceptional and
intentional leader. ARJE is
lucky to have you serve as
our next President.*

Mazel Tov!

Brad Cohen



Exclamation!



Kathy,

Your leadership and guidance over the years has impacted ARJE and so many Jewish Educators. May you go from strength to strength.

Brad Cohen



Exclamation!





MAZEL TOV TO MY FELLOW EMA COHORT 7 FAMILY MEMBERS
ON THEIR NEW RJE TITLES!

RABBI AMY HERTZ, RJE
BEN MAZUR, RJE

Love, Heather Rosenthal



Exclamation!





MARISA KAISER, RJE & THE NEW ARJE EXECUTIVE COMMITTEE

As you undertake this new era of RJE leadership, I am so inspired to be led by such thoughtful, caring, and devoted educators. Todah MeiRosh!

RABBI STACY RIGLER, RJE

Exclamation!





SHARI

**It has been pure joy
partnering with you over
the years. Mazal tov on
becoming an ARJE Vice
President. Kol Hakavod!**

With love, Joan

Exclamation!





Marisa, Joe, Missy, Stacy, Shari, & Kathy:

What a great team to lead ARJE into the future! B'hatzlacha to you and the Board.

Joan

Exclamation!



KATHY,
WHAT A PRESIDENT YOU HAVE
BEEN! MAY YOU CONTINUE TO GO
FROM STRENGTH TO STRENGTH.
WITH LOVE,
JOAN

Exclamation!



Shari, Welcome to the

Executive Committee!

Can't wait to work

together. Love, Missy

Exclamation!



**Marisa,
We are so proud
of you!**



With love and luck,
your Cali girls,
Lori, Sharon, and Stephanie



Exclamation!



**Mazal Tov to
Marisa Kaiser
and the Va'ad.**

Rabbi Eve Rudin



Exclamation!



Micol,

13 years since graduation!
The impact you have had in
that time is astounding.
We are so proud of you.

Love,
Danny, Gabby & Benny!

Exclamation!



Ben Mazur, RJE

Mazal Tov on your hard work and dedication. The future of Jewish life is bright with leaders like you.

Best, Lisa Langer, RJE

Exclamation!



Heather Rosenthal

Congratulations on all
your hard work!

-David Cohen

Exclamation!



TO STAN,

Enormous gratitude for your
leadership and unswerving devotion
to the ARJE.

With great appreciation,
Sarah Gluck

Exclamation!



Thank you, Kathy, for your vision,
courage, & good humor!

Mazal tov, Marisa, Joe, & the entire
leadership team for guiding us through
this challenging year.

Sarah Gluck

Exclamation!

